

PLAN OF PROPOSED ADDITION TO THE EXISTING BUILDING
 AT PLOT NO 16 "STATE BANK STAFF COLONY" IN S-NO. 113/12A
 OF VALASARAYAKKAM VILLAGE, SAIDAPET TALUK, VALASARAYAKKAM
 TOWN PANCHAYAT (L.P.D.M/D.O.T.P NO. 76/73 & 239/73)
 FOR M^r. J. ANANTHASAYANAM SCALE 1"=80' (1:100)

AREA DETAILS

PLOT AREA	2900 sft	269.4 m ²
EXG. BLDG.	256	
PRO. BLDG.	411	717 sft / 66.6 m ²
EXG. BATH W.C.	50	
EXG. THATCHED SHED INEFF.	256 sft	23.7 m ²
OPEN SPACE	2183 sft	202.8 m ²

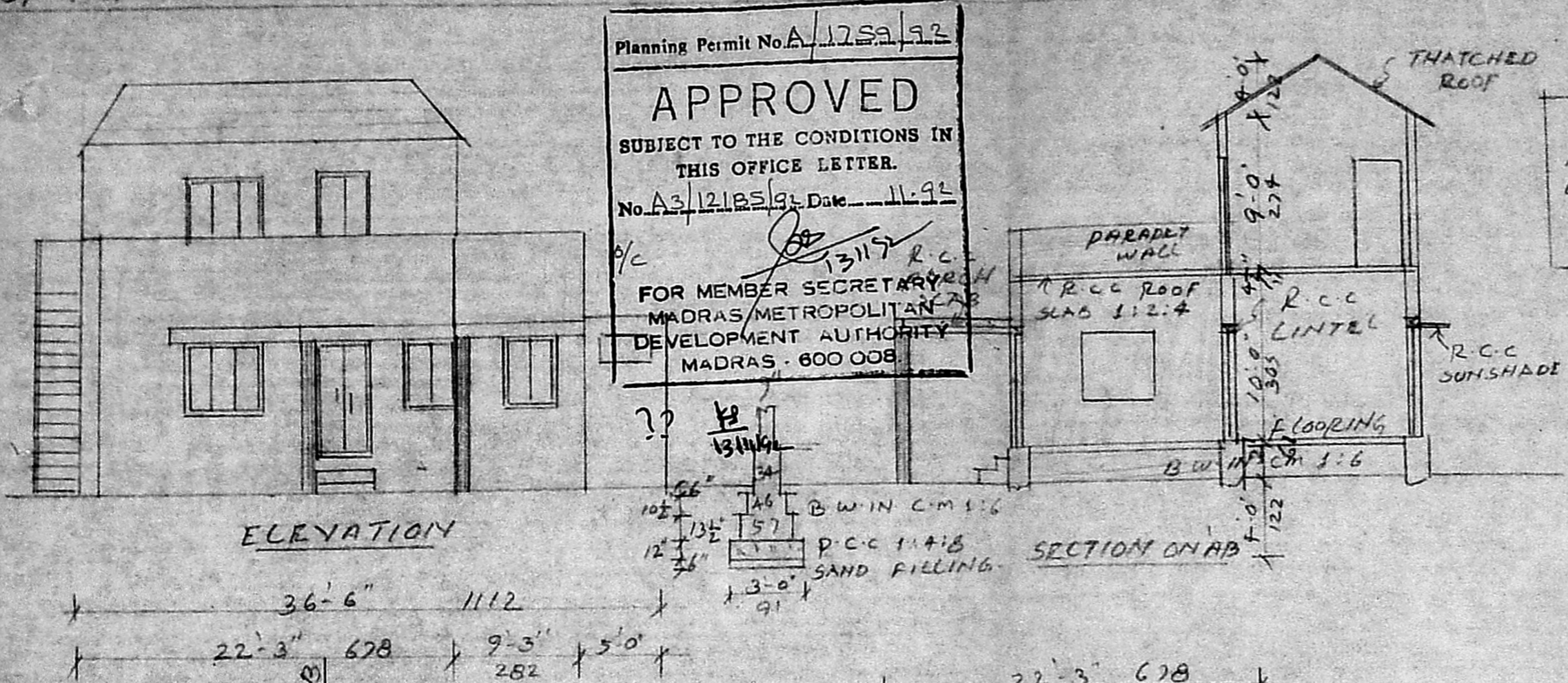
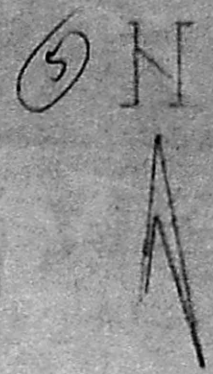

Planning Permit No. A/1259/92
APPROVED
 SUBJECT TO THE CONDITIONS IN
 THIS OFFICE LETTER.
 No. A3/12185/92 Date 11.9.92
 FOR MEMBER SECRETARY
 MADRAS METROPOLITAN
 DEVELOPMENT AUTHORITY
 MADRAS - 600 008

PREVIOUS PLAN SANCTIONED
 IN D-DIS-NO-341/8 Scrutinised
 DATED 6-7-81 BY E.O
 VALASARAYAKKAM TOWN
 PANCHAYAT

INSPECTION COPY
 in this
 PPA/10/192
 Officer
 Executive Officer
 KEY PLAN (NTS)

REFERENCE

D	DOOR	3'3" x 6'6"	100 x 200
D1	"	7'6" x 6'6"	76 x 200
W	WINDOW	3'0" x 4'6"	91 x 137
W1	"	5'0" x 4'6"	152 x 137
V	VENTILATOR	3'0" x 2'0"	91 x 61

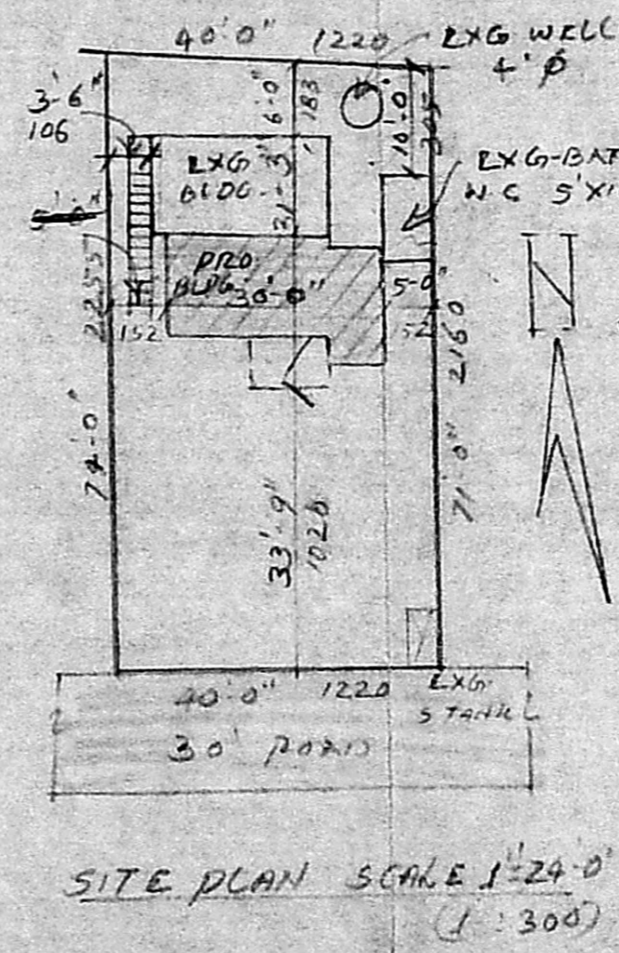
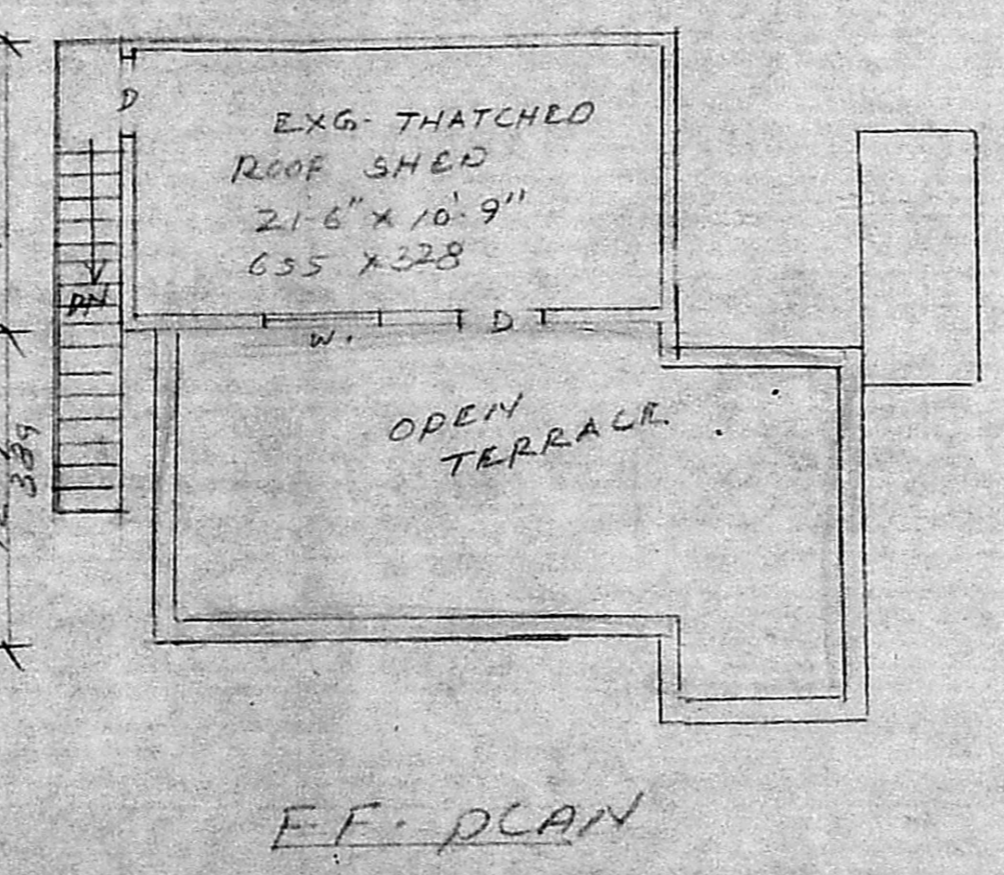
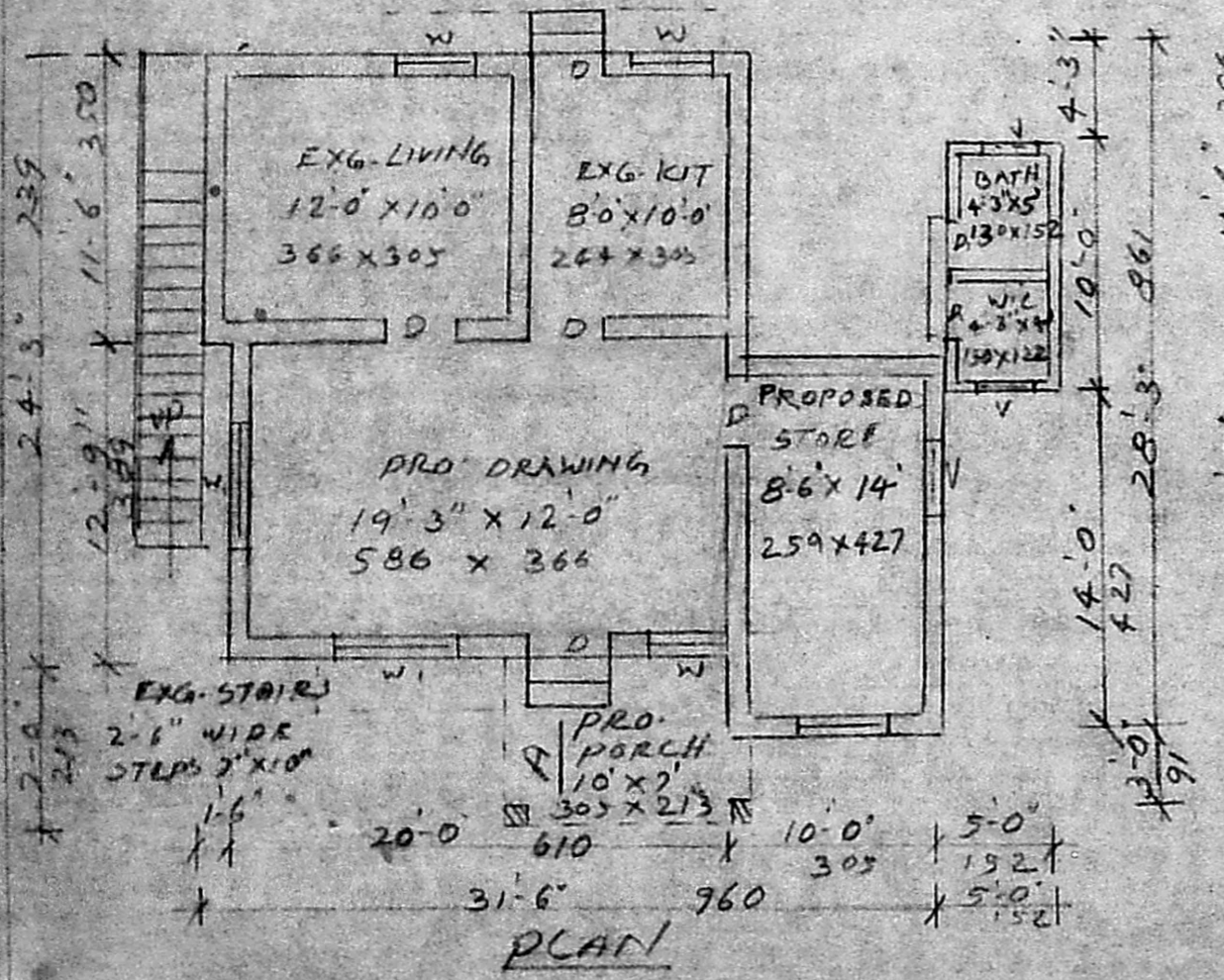

Swastika symbol
 J. Ananthasayanam
 OWNER

M. K. SRINIVASAN, L.C.E.,
 CONSULTING ENGINEER
 Licensed Surveyor
 Corporation of Madras
 LICENSE No: 22
 10, Vyasar Street, (Near Pasagal Park)
 1 NAGAR, MADRAS-610 017
 Phone: 881449, 884603